



LUNG CANCER AND PLEURAL CANCER

BETTER UNDERSTANDING MY DIAGNOSIS AND MY CARE PLAN

Patient: _____

Physician: _____ Date of diagnosis: ____/____/____

Location

Use this image to indicate the location of the mass(es) and/or tumour(s).

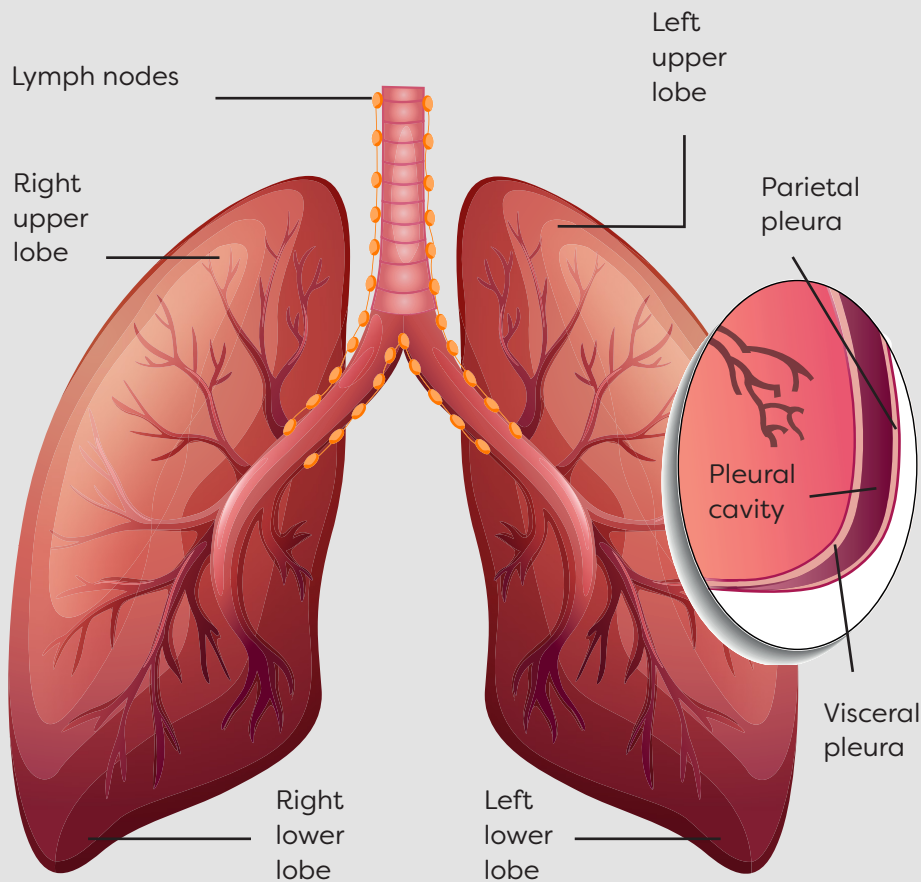

Stage of disease progression

The stage represents the extent of spread of a given cancer. It is based on the TNM classification (tumour size, lymph nodes, metastases).

- Stage I**
(localized to the lung)
- Stage II**
(nearby lymph nodes)
- Stage III**
(regional spread, lymph nodes and/or adjacent tissues)
- Stage IV**
(distant metastases)

If metastases are present, use this diagram to indicate the location (brain, bones, liver, etc.).

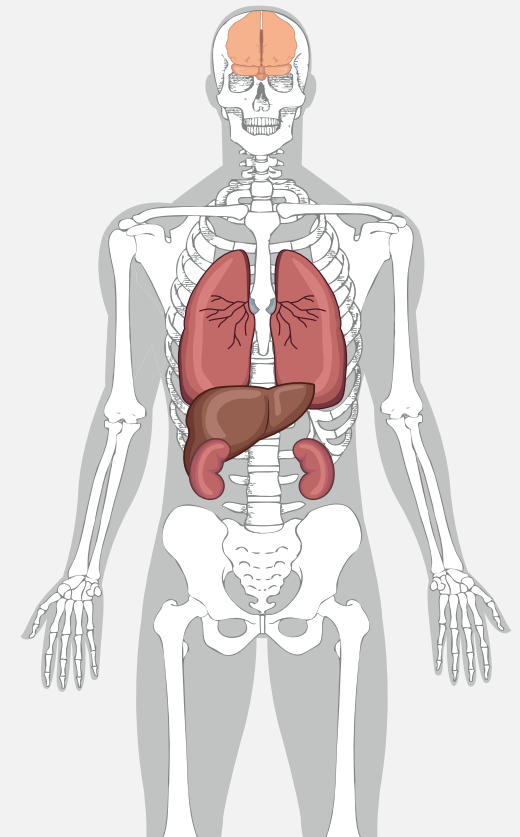

For more information:
poumonquebec.ca/en/maladies/lung-cancer/
 1-888-POUMON-9 (1-888-768-6669)

LUNG AND PLEURAL CANCER: UNDERSTANDING THE DETAILS OF MY DIAGNOSIS

-MY CARE PLAN-

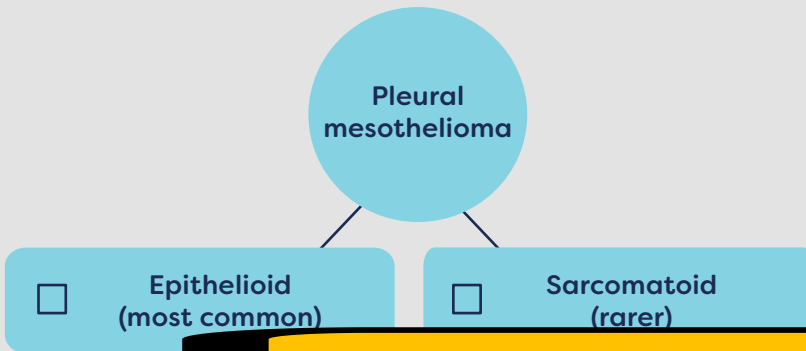
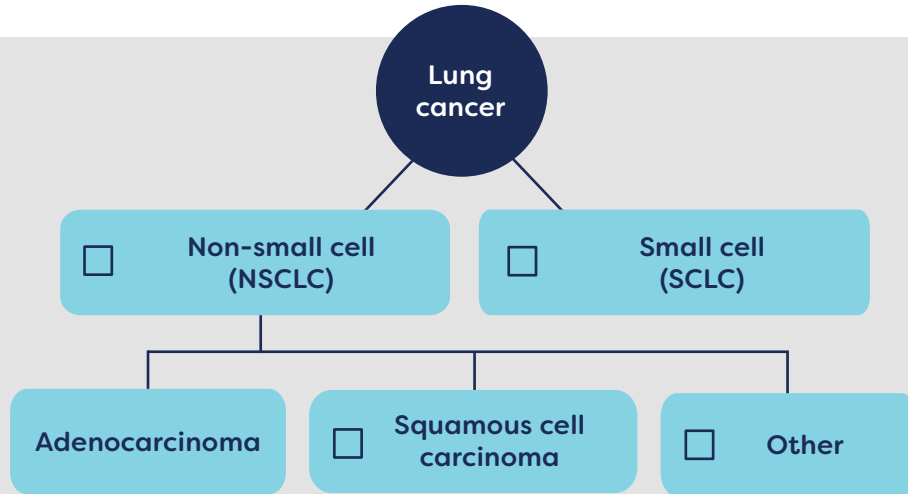

Treatment lines and objectives

Objectives may evolve over the course of the disease and may be combined.

First:

- Remove the tumor
- Reduce the risk of recurrence

Second:

- Remove the tumor
- Reduce the risk of recurrence
- Slow disease progression
- Manage symptoms
- Other

Parmi les analyses

- ALK
- EGFR
- NTRK
- expression at ___%
- RET
- KRAS
- HER2

The list may evolve.

quels ont été effectués:



For more information:

poumonquebec.ca/en/maladies/lung-cancer/
1-888-POUMON-9 (1-888-768-6669)