

# LUNG CANCER: KNOWING THE DETAILS OF MY DIAGNOSIS

Patient: \_\_\_\_\_

Physician: \_\_\_\_\_ Date of diagnosis: \_\_\_\_/\_\_\_\_/\_\_\_\_

## Lungs

Indicate the location of the tumour using this drawing

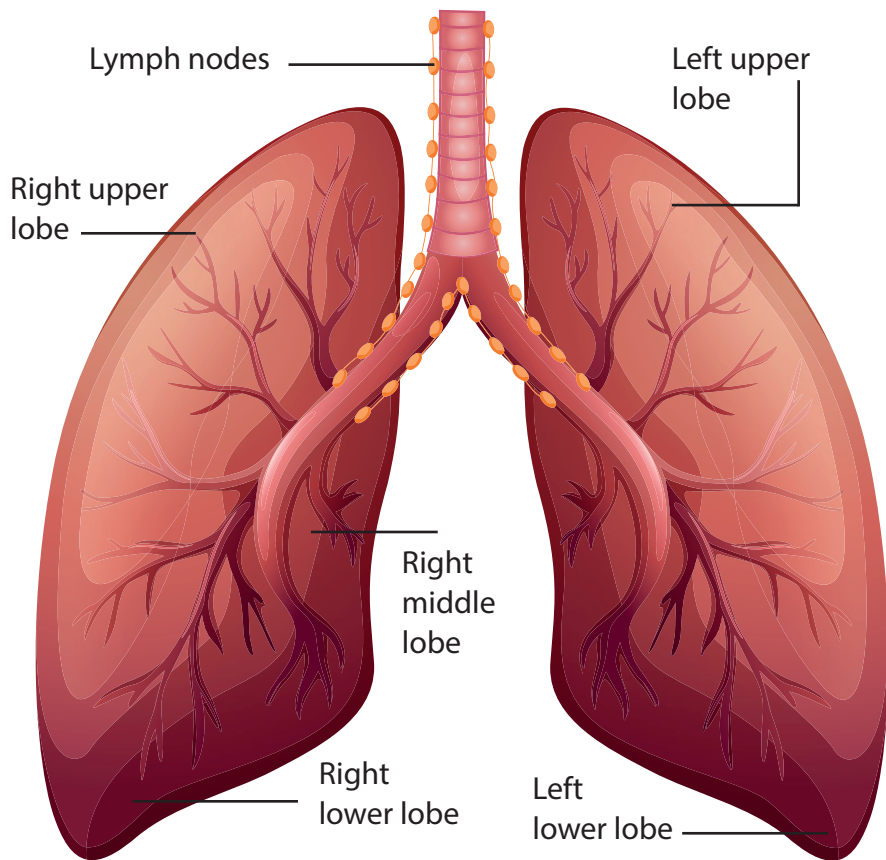

## What is the type of lung cancer and the clinical stage?

In the case of metastases, indicate the location

For small cell lung cancer, indicate the stage:

- Limited stage
- Extensive stage

For non-small cell lung cancer, indicate the stage:

- Stage IA
- Stage IB
- Stage IIA
- Stage IIB
- Stage IIIA
- Stage IIIB
- Stage IIIC
- Stage IV A
- Stage IV B

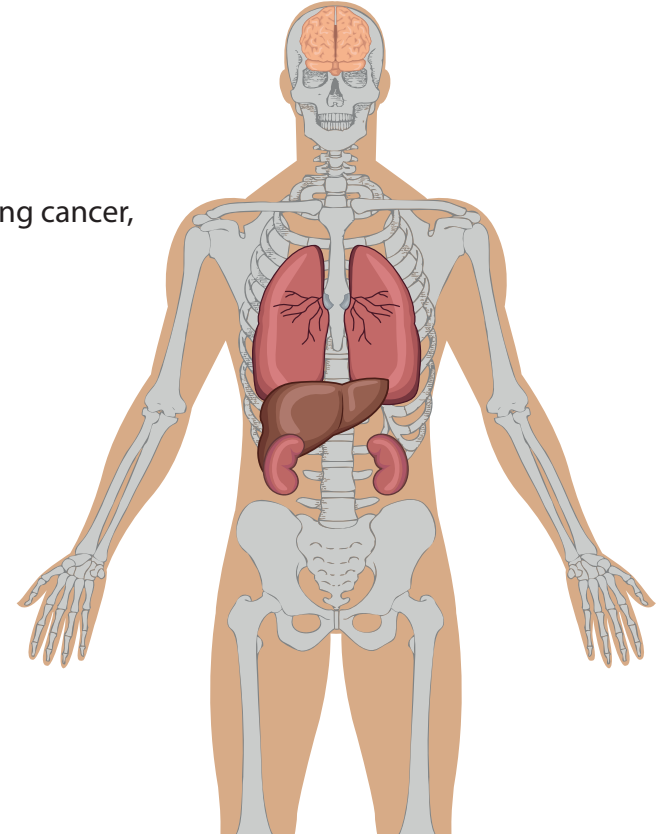

# LUNG CANCER: KNOWING THE DETAILS OF MY DIAGNOSIS - MY CARE PLAN -

Each person diagnosed with lung cancer has an individualized treatment plan established by their healthcare team. This care plan may include one or more treatment options such as: surgery, radiation therapy, chemotherapy and targeted therapy, immunotherapy, comfort care and others.

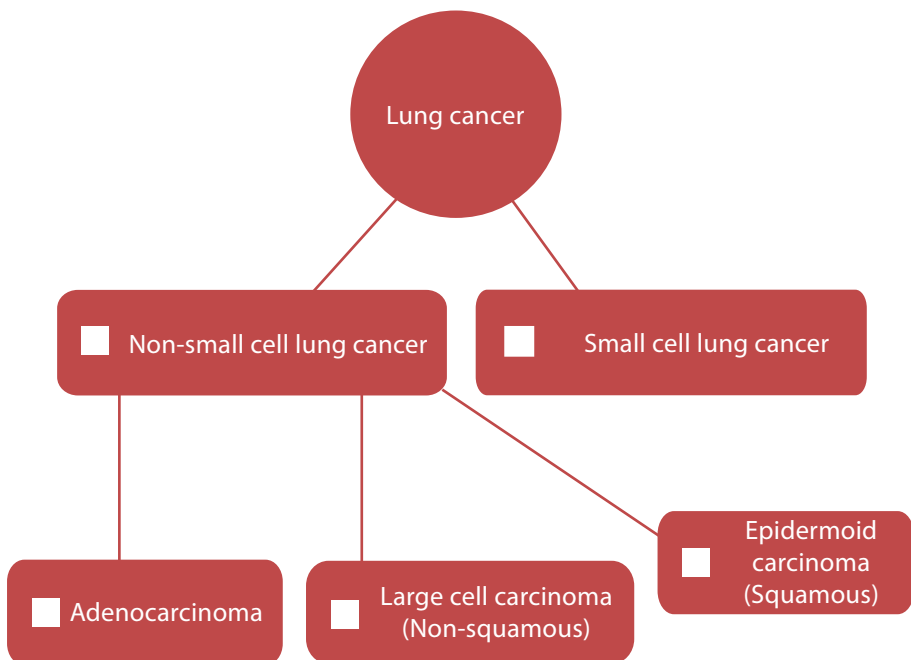

Which of the following molecular analyses have been performed :

ALK: \_\_\_\_\_  
 EGFR: \_\_\_\_\_  
 ROS1: \_\_\_\_\_  
 BRAF: \_\_\_\_\_

PD-L1: \_\_\_\_\_  
 NTRK: \_\_\_\_\_  
 Others: \_\_\_\_\_  
 \_\_\_\_\_

## Treatment lines and objectives

First-line treatment: \_\_\_\_\_

- Remove the tumour
- Slow the progression
- Reduce the risk of recurrence
- Treat symptoms

Second-line treatment: \_\_\_\_\_

- Remove the tumour
- Slow the progression
- Reduce the risk of recurrence
- Treat symptoms

Third-line treatment: \_\_\_\_\_

- Remove the tumour
- Slow the progression
- Reduce the risk of recurrence
- Treat symptoms

Is there a current clinical trial applicable to my cancer type?